

# CHANCERY COURT AUCTION

**September 27, 2025 at 10:30 a.m.  
on the premises at 761 Ryder Church Road**

Information about the property being sold<sup>1</sup>:

1. The Property address is: 761 Ryder Church Road, Bluff City, TN and Ryder Church Road, Bluff City, TN
2. The Tax ID Nos. are: Map 099/Parcel 086.10 and Map 099/Parcel 086.00
3. For further legal description see Deed Book 245C Page 202 and Deed Book 290C Page 672
4. The tax appraised value for the parcel is \$169,400.00 and \$22,100.00
5. The property appraisal value and Court determined fair market value is \$203,000.00

Terms and Conditions of the Auction:

1. **Property is sold in "as is, where is" condition**
2. **Property is sold subject to Court approval**
3. Property will be sold to the highest bidder with 10% of the bid amount due immediately after the auction
4. The balance of the bid amount is due within 30 days
5. There is no minimum bid/reserve bid, however, the final bid must be approved by the Court
6. The 10% bid amount is only refundable if the court does not approve the sales price or the Court cannot deliver marketable title
7. **The sale of the property is NOT conditioned upon the buyer obtaining a loan**
8. You may pay the 10% with cashier's check or personal check on the day of the auction
9. **The property will be open for inspection the day of the sale, September 27, 2025 at 9:00 a.m.**
10. Announcements made the day of sale take precedence over any printed announcements

**For additional information you may contact the Special Commissioner/Clerk and Master,  
Katharine Jennelle, at (423) 323-6483**

***Disclaimer:*** This property is being sold "as is, where is, as inspected, day of auction". Neither the Seller nor the Court or Special Commissioner guarantees the accuracy or credibility of pre-auction information. Prospective purchasers are required to perform due diligence prior to bidding at the auction.

---

<sup>1</sup> All information pertaining to the property has been obtained from the Tennessee Real Estate Assessment Data website at [www.assessment.cot.tn.gov](http://www.assessment.cot.tn.gov)



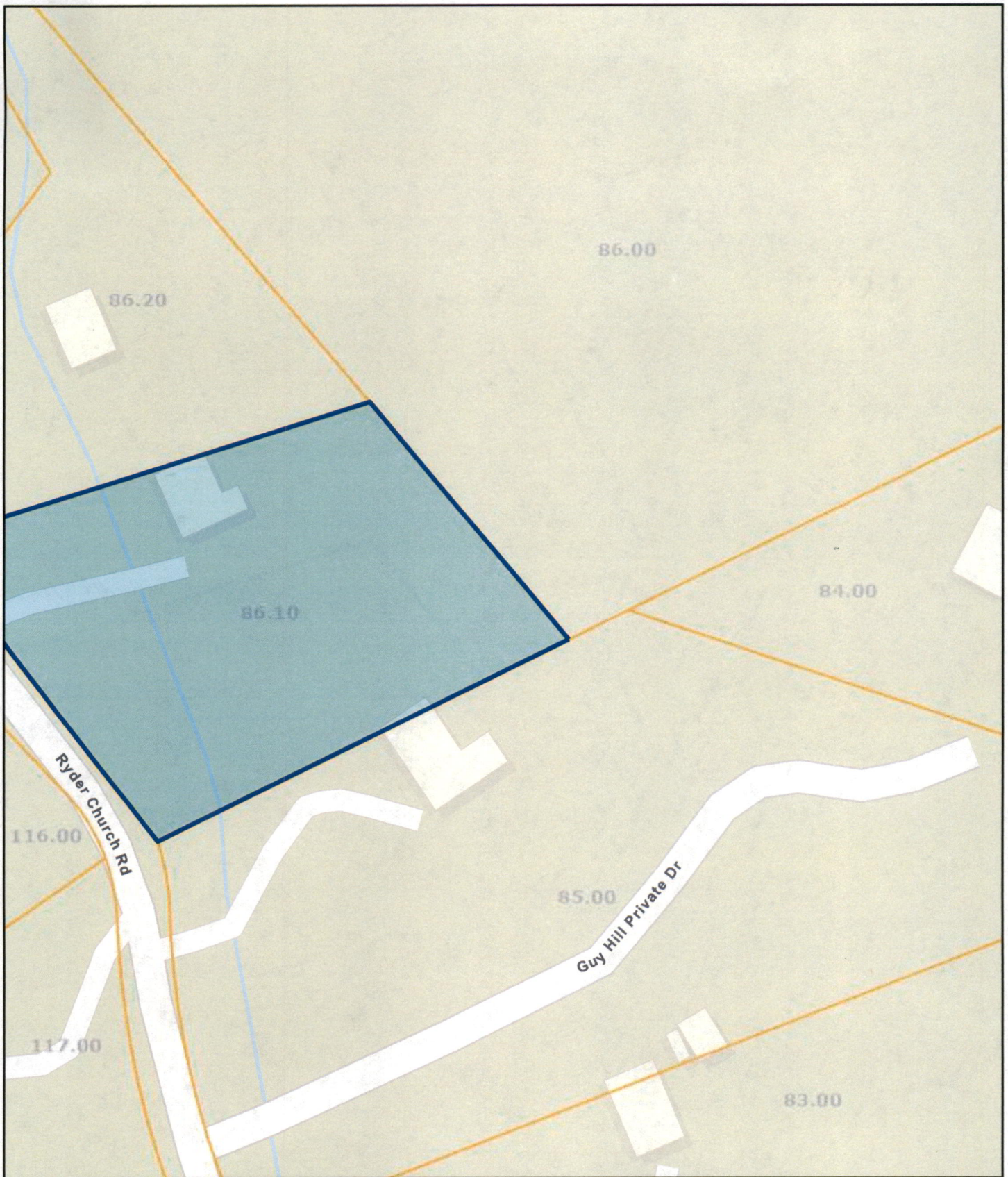

Date: August 26, 2025

County: SULLIVAN  
Owner: PHILLIPS CLAUDE & TONIE  
Address: RYDER CHURCH RD 761  
Parcel ID: 099 086.10  
Deeded Acreage: 1.12  
Calculated Acreage: 0

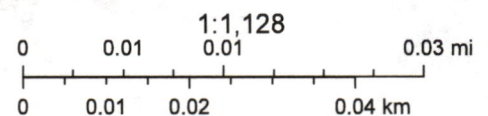

State of Tennessee, Comptroller of the Treasury, Office of Local Government (OLG), Esri Community Maps Contributors, © OpenStreetMap, Microsoft, Esri, TomTom, Garmin, SafeGraph, GeoTechnologies, Inc, METVNASA, USGS, EPA, NPS, US Census Bureau, USDA, USFWS

The property lines are compiled from information maintained by your local county Assessor's office but are not conclusive evidence of property ownership in any court of law.



# Sullivan County - Parcel: 099 086.00

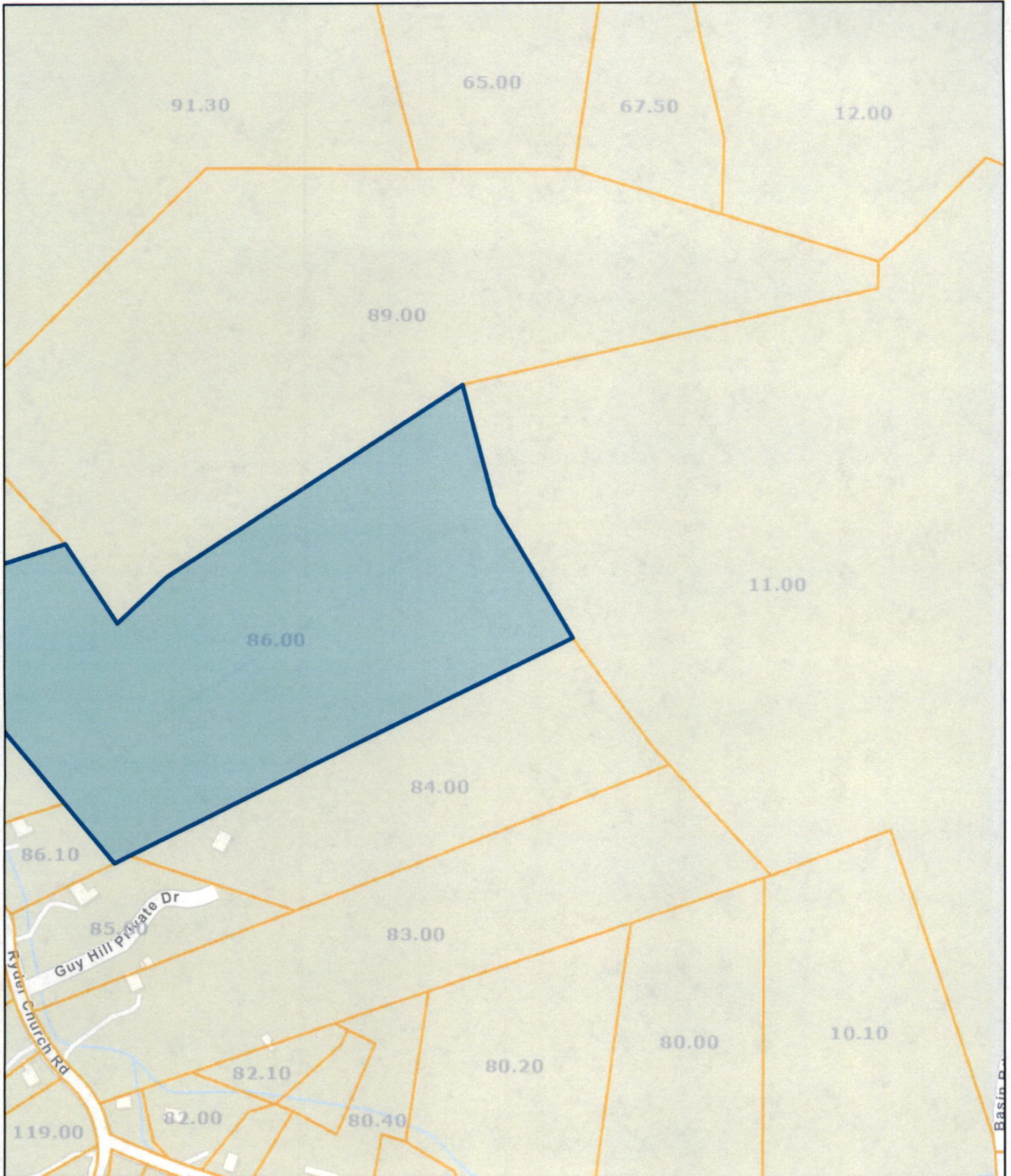

Date: September 8, 2025

County: SULLIVAN  
Owner: PHILLIPS CLAUDE & TONIE  
Address: RYDER CHURCH RD  
Parcel ID: 099 086.00  
Deeded Acreage: 14.61  
Calculated Acreage: 0

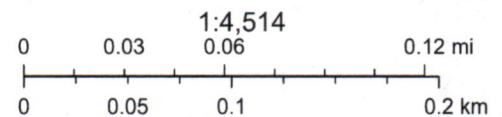

State of Tennessee, Comptroller of the Treasury, Division of Property Assessments (DPA), Esri Community Maps Contributors, © OpenStreetMap, Microsoft, Esri, TomTom, Garmin, SafeGraph, GeoTechnologies, Inc, METI/ NASA, USGS, EPA, NPS, US Census Bureau, USDA, USFWS

The property lines are compiled from information maintained by your local