

CHANCERY COURT AUCTION

**October 21, 2023 at 10:30 a.m.
on the premises at 287 Piercy Street**

Information about the property being sold¹:

1. The Property address is: 287 Piercy Street, Blountville, TN
2. The Tax ID Nos. are: 094G/Group A/Parcel 006.00
3. For further legal description see Deed Book 735C, Page 64
4. The tax appraised value for the parcel is \$132,800.00

Terms and Conditions of the Auction:

1. **Property is sold in "as is, where is" condition**
2. **Property is sold subject to Court approval**
3. Property will be sold to the highest bidder with 10% of the bid amount due immediately after the auction
4. The balance of the bid amount is due within 30 days
5. There is no minimum bid/reserve bid, however, the final bid must be approved by the Court
6. The 10% bid amount is only refundable if the court does not approve the sales price or the Court cannot deliver marketable title
7. **The sale of the property is NOT conditioned upon the buyer obtaining a loan**
8. You may pay the 10% with cash, cashier's check or personal check on the day of the auction
9. **The property will be open for inspection the day of the sale, October 21, 2023 at 9:00 a.m.**
10. Announcements made the day of sale take precedence over any printed announcements

**For additional information you may contact the Special Commissioner/Clerk and Master,
Katharine Jennelle, at (423) 323-6483**

Disclaimer: This property is being sold "as is, where is, as inspected, day of auction". Neither the Seller nor the Court or Special Commissioner guarantees the accuracy or credibility of pre-auction information. Prospective purchasers are required to perform due diligence prior to bidding at the auction.

¹ All information pertaining to the property has been obtained from the Tennessee Real Estate Assessment Data website at www.assessment.cot.tn.gov

Sullivan County - Parcel: 094G A 006.00

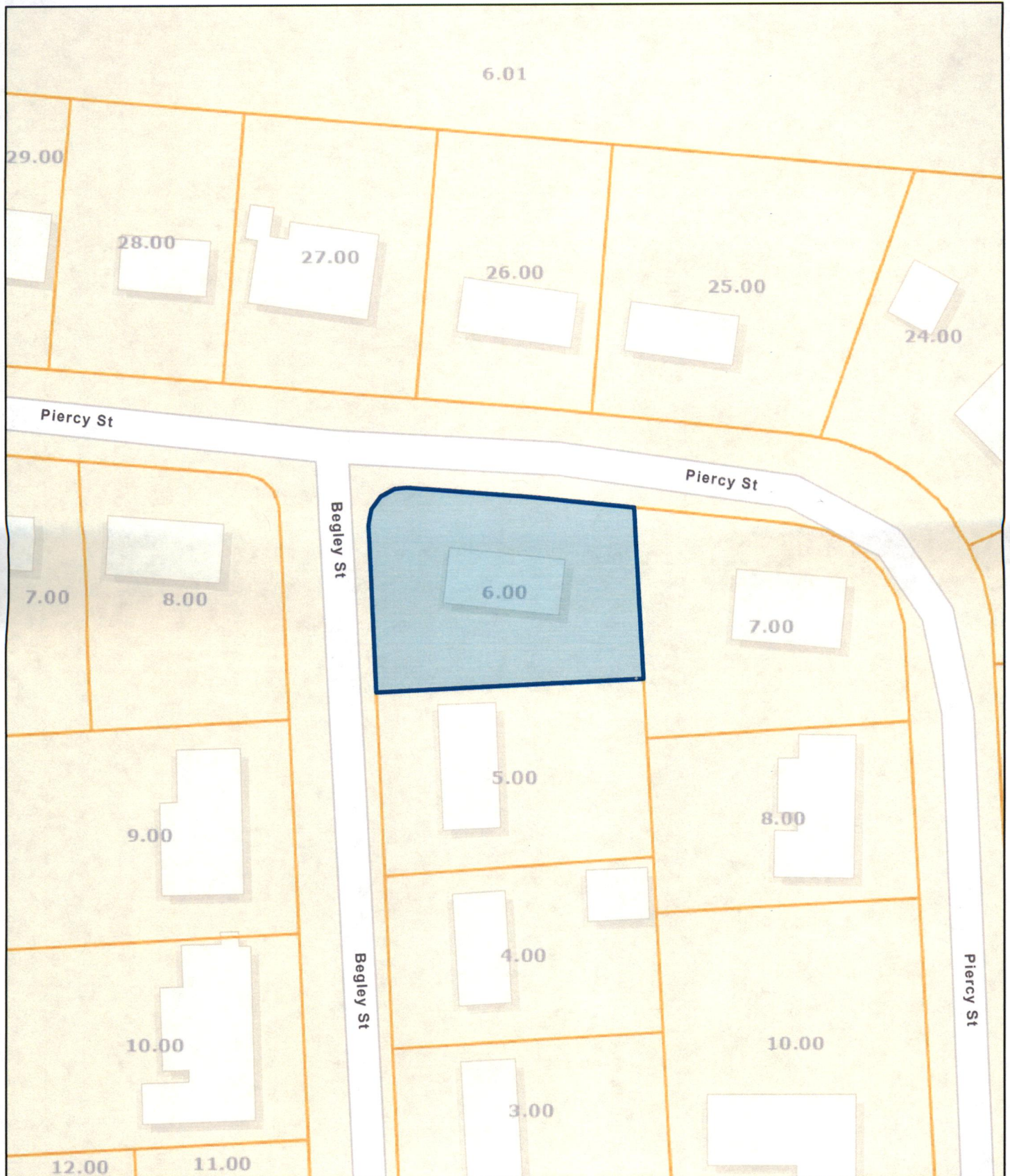

Date: September 25, 2023

County: Sullivan
Owner: NEWTON KENNETH R
Address: PIERCY ST 287
Parcel Number: 094G A 006.00
Deeded Acreage: 0
Calculated Acreage: 0.37

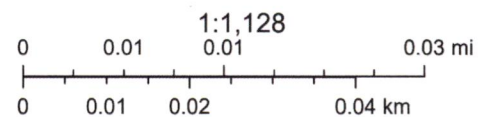

Esri Community Maps Contributors, Tennessee STS GIS, © OpenStreetMap, Microsoft, Esri, HERE, Garmin, SafeGraph, GeoTechnologies, Inc, METI/ NASA, USGS, EPA, NPS, US Census Bureau, USDA, State of Tennessee, Comptroller of the Treasury

The property lines are compiled from information maintained by your local